

User manual

INSTRUCTIONS FOR RADIO CONTROL OPERATOR SINGLE ENTRY TRANSMITTER MODEL NO.:M219

Read the following instructions thoroughly before using transmitter

This transmitter must be adjusted so that the coding switches match the coding switches on your present operating transmitter or receiver.

1.Remove the transmitter cover

- Unscrew the screws(Figure A).
- Remove the front cover from the transmitter(Figure B).

2.Setting the code

You may set your transmitter to any code you desire,but be sure the code you set matches on both your transmitter and receiver.

there are 10bit dip switches on your transmitter,each of which can be placed in two different positions(ON,OFF). Do not set all switches in same position,such as all ON,or all OFF(Figure B).

WARNING:No other adjustments should be made inside the transmitter.

Now that you have selected your personal code,replace the transmitter cover.

User can click the button.A signal transmits out. If the inside dip switch matches the receiver switch,receiver will work.

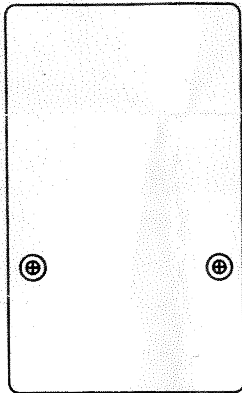

FIGURE A

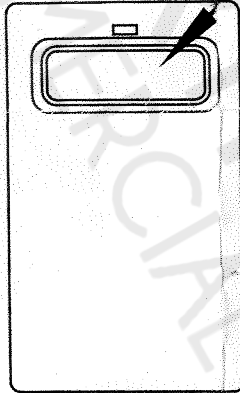

FIGURE B

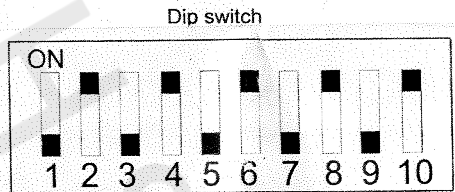

FIGURE B

FCC NOTE:

This device complies with Part 15 of the FCC Rules. Operation is subject to the following two conditions:(1) this device may not cause harmful interference,and (2) this device must accept any interference received,including interference that may cause undesired operation.

THE MANUFACTURER IS NOT RESPONSIBLE FOR ANY RADIO OR TV INTERFERENCE CAUSED BY UNAUTHORIZED MODIFICATIONS TO THIS EQUIPMENT.SUCH MODIFICATIONS COULD VOID THE USER'S AUTHORITY TO OPERATE THE EQUIPMENT.

By Email: sales@northshorecommercialdoor.com

North Shore Residential Door
162 Edgewood Street
Elyria, Ohio 44035

Phone 800-783-6112
Fax 440-365-3514